

Democratic Republic of the Congo (2021)

Therapeutic MDA/PC coverage of Onchocerciasis

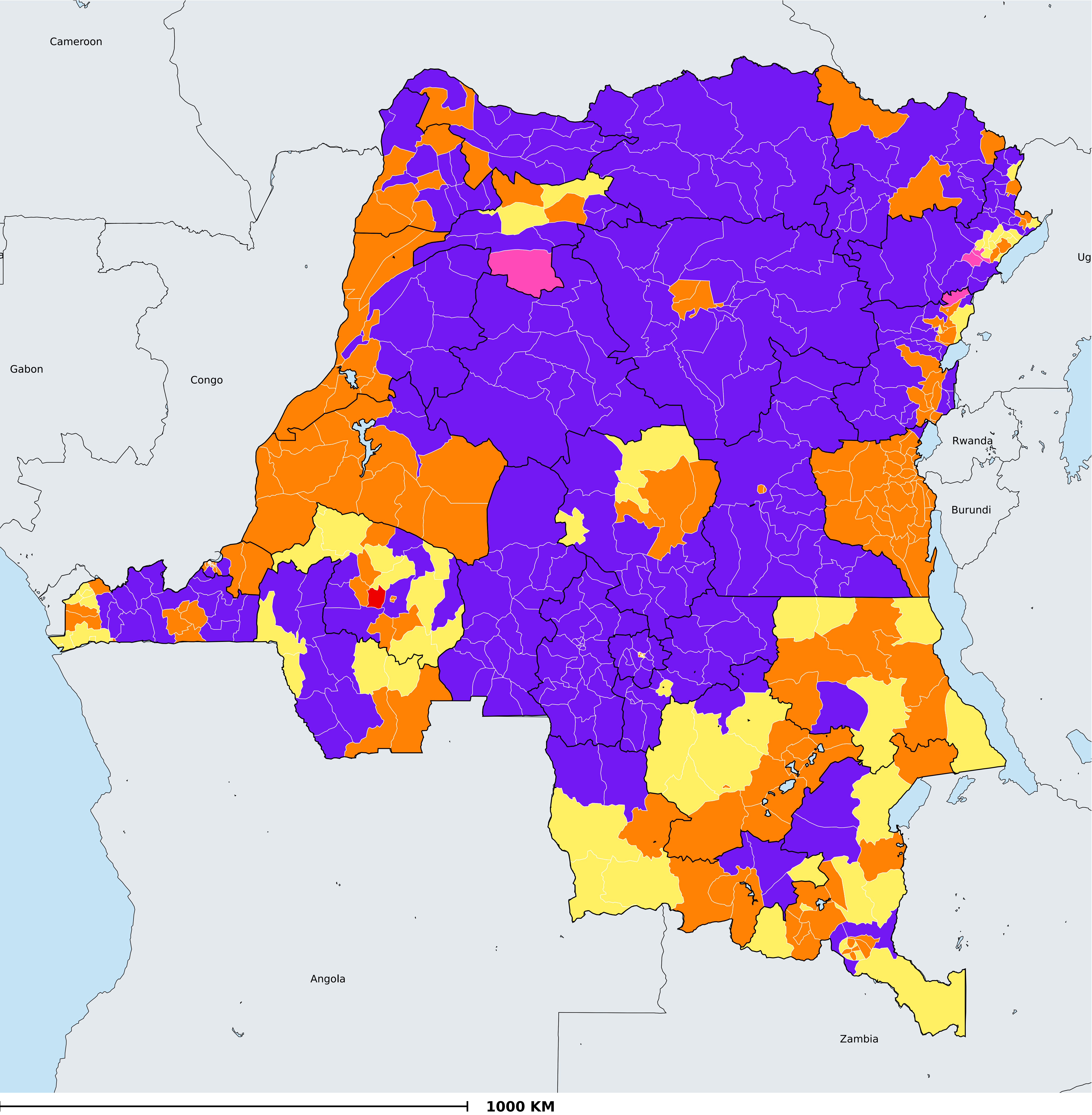

Boundaries, names and designations used here do not imply expression of WHO opinion concerning the legal status of any country, territory or area, or of its authorities, or concerning delimitation of frontiers or boundaries. Dotted / dashed lines represent approximate border lines for which there may not yet be full agreement.

Onchocerciasis > MDA/PC coverage > Therapeutic coverage

- Unknown / consider Oncho Elimination mapping
- Not suitable for Onchocerciasis
- < 80% coverage
- ≥80% coverage
- Unknown / under LF MDA
- MDA not delivered - Endemic
- MDA not delivered - under IA
- Under post-intervention surveillance
- No data available



Data Source: Data provided by health ministries to ESPEN through WHO reporting processes. All reasonable precautions have been taken to verify this information
Copyright 2024 WHO. All rights reserved. Generated 25 January 2024